AJIO LUXE

/ WOMEN / BEAUTY / HOME / THE EDIT

READ AND SHOP

THE EDIT

Text strip - 1024 x 300px

TOP STORIES

Text strip - 1024 x 1500px

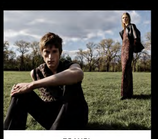

TRAVEL

OUT OF OFFICE

Planning a holiday? We've got your vacation mood board sorted!

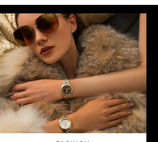

FASHION

ON OUR WATCHLIST

It's your moment! Dive right into our watch edit, curated just for you

Space banner 1024x100px

Lead Banner - 1024 x 1100px

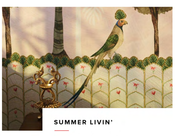

1024 x 900px

SUMMER LIVIN'

Transform your space into the ultimate sanctuary for the sunny days

FASHION

Upgrade your wardrobe with hot new picks from these **Autumn/ Winter 2022 collections**

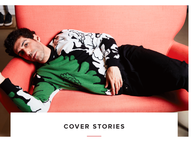

1024 x 1100px This banner will be a GIF

COVER STORIES

Spotlighting the brightest trends and cultural zeitgeists of the moment

BEAUTY

Text strip - 1024 x 1500px

SCENT FOR EVERY MOOD

We show you how to finish your look on just the right note

HOT RIGHT NOW

Time to rev up your make-up routine with summer's hottest trends

Space banner 1024x100px

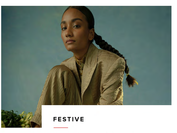

FESTIVE

When it comes to **dressing up,** don't play it safe, **this Diwali!**

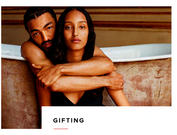

GIFTING

Celebrate the **joy of giving** thoughtfully this festive season

LIFESTYLE

Our **ultimate décor guide** is here—the perfect way to amp up your space!

ALSO READ

Text strip - 1024 x 300px

512 x 850

GIFTING

Four fashionistas share their wish lists on luxurious Valentine's presents

GIFTING

Four stylish industry insiders share their tips and tricks on what to gift a loved one

V-DAY MEMO

Here's the perfect moodboard for your going-out looks this Valentine's month!

VACATION MODE

This festive season, we'll ensure you are the best dressed of 'em all

GIFTING

Usher in the festive szn with the perfect presents for everyone

THE PARTY STARTERS

This festive season, we'll ensure you are the best dressed of 'em all

FASHION

Chase the rainbow with these dopamine-inducing dresses

FASHION

The going-out top is still here and it's thriving in its most upgraded form

FASHION

Hues the thing! Colour your world with the season's most trendsetting shades

BRAND

A glance at Anya Hindmarch's collections throught what's on her desk

EVENT

Technicolor Dreaming: Inside The Vault by Ajio Luxe

BEAUTY

Stock up on these 5 game-changers before the season shifts

BRAND

Coach launches an all new Diwali campaign with Roxy, its beloved mascot

FASHION

Shoes wisely! It's time to put your best foot forward, this season

FASHION

The Collector's Edition—discover the ultimate shopping guide

BRAND

Introducing RR Blue, a new label of classic favourites, from Raghavendra Rathore

PEOPLE

Rudha Arora shares his wisdom on what it takes to be a global success story

BRAND

Step inside the tropical paradise-inspired Delhi home of the Shivan and Narresh

LIFESTYLE

Let your table shine with these impeccable brassware picks

BEAUTY

Boys, it's time to build your skincare arsenal with these supplies

FASHION

Few accessories elevate a look as easily as a nifty piece of millinery

PEOPLE

Rishi Rajani on producing stories that reflects the need of the hour: diversity

PEOPLE

The multidisciplinary artist Sachitra Mattal lets us into her Denver studio

BRAND

Cool-girl-about-town and actor Shanaya Kapoor chats about her sartorial necessities

BEAUTY

Read on to know how to age like a total luxe queen

LIFESTYLE

Six star chefs let us in on their family recipes and the joy of celebrations

TRAVEL

Follow bloggers Akshayraj and Vijayashree Shaktawat for ultimate wanderlust

PEOPLE

For multidisciplinary artist Sourabh Gupta, inspiration is everywhere

FASHION

Here's our edit of bags and shoes that you must add to cart right now

FASHION

Men's vacation wardrobe checklist that will mirror his carefree days ahead

PEOPLE

Celebrity stylist Alia Al Rufai on how to build the perfect vacay wardrobe

FASHION

Watch out for our curated edit of fine timepieces

FASHION

Ace your sneaker game with the Freshest drops of the season

BEAUTY

Here's everything you need to know to find 'the one'

FASHION

Meet Lyla Shaw, the founder and creative director of Ikuana

FASHION

Screensavers of the season that make for some serious eye candy

PEOPLE • FASHION

Diverse is style, these lens women are offering a fresh perspective to the fashion industry

FASHION

Summer Somewhere's Meghna Goyal serves vacation looks ideal for your next getaway

PEOPLE

Meet Gayathri Mohan, the content creator whose style lies at the intersection of art and fashion

BRAND

Two's Company! Michael Kors on his collaboration with emerging brand ASHYA

FASHION & BEAUTY

Our edit of the season's most covetable bags and what goes inside them

FAHION

Celebrity stylist Akshay Tyagi shares some tips to keep this Father's Day looking spiffy